

PLAN VIEW

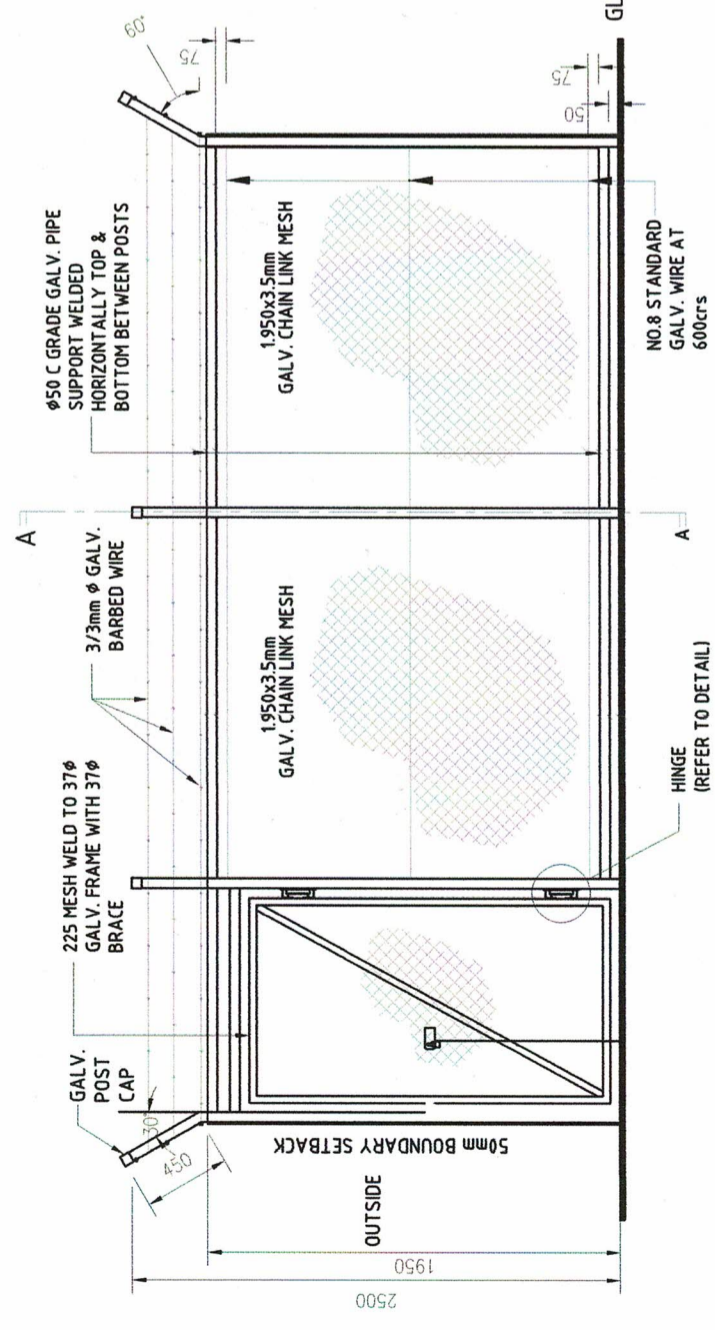

ELEVATION

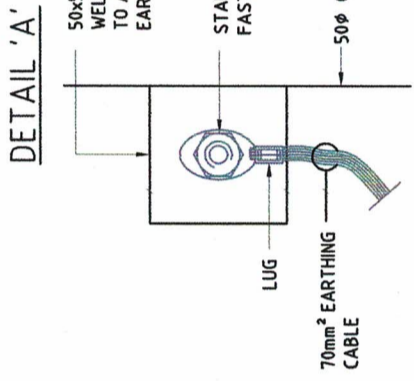

DETAIL 'A'

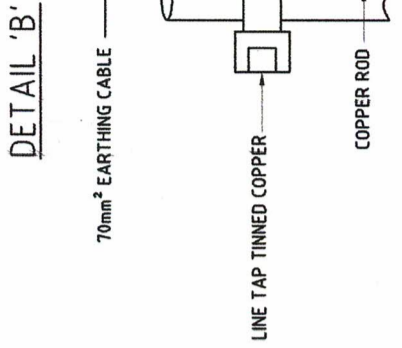

DETAIL 'B'

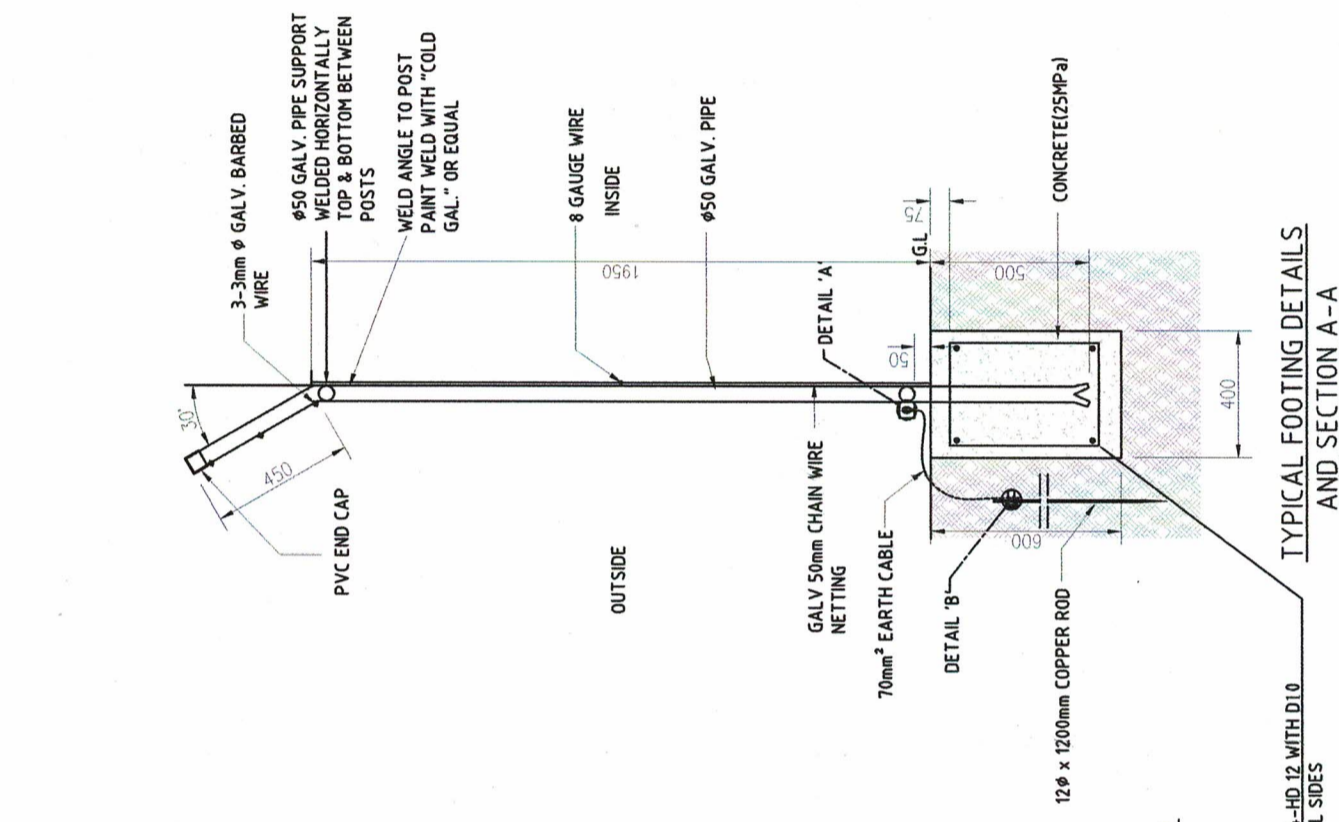

TYPICAL FOOTING DETAILS AND SECTION A-A

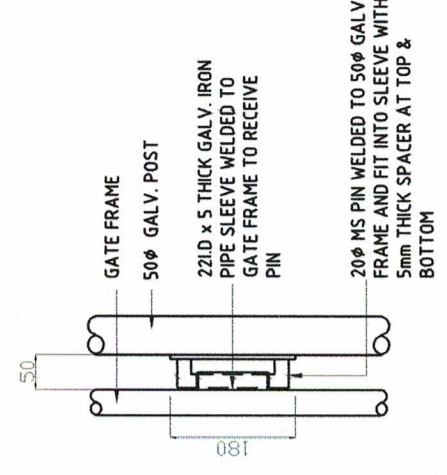

GATE - POST FIXING DETAIL

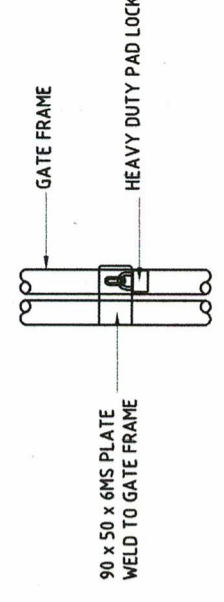

GATE - LOCKING DETAIL

NOTES:

1. DANGER NOTICES TO BE ATTACHED TO THE FENCE.
2. CARE TO BE EXERCISED IN DIGGING HOLES FOR RE-INFORCING THE FENCE POLES.
3. ENSURE CABLE ROUTE IS TRACED BEFORE ANY DIGGING WORK.
4. THE FENCE SHOULD BE CONSTRUCTED ON LINES SHOWN ON SITE PLAN CHAINLINK TO BE PVC COATED.
5. ALL FENCE POSTS TO HAVE PVC END CAPS.
6. ALL METAL WORK AND WELDING SHALL BE THOROUGHLY WIRE BRUSH CLEANED AND COATED WITH TWO COATS ZINC PRIMER AND ONE COAT ENAMEL FINISH.
7. ALL WELDING SHALL BE 6mm CONTINUOUS FILLET WELD.
8. ALL DIMENSIONS ARE IN MILLIMETRES U.N.O.
9. EARTHING CONDUCTOR TO RUN IN THE SAME TRENCH TO THE EARTHING RODS.
10. VARYING FENCING WIDTHS WILL APPLY WHEN CONSTRUCTED EITHER FOR PAD-MOUNT TRANSFORMER OR 33KV H-POLE STRUCTURES.

0	ORIGINAL ISSUE	DATE	01.07.20	BY	SK	CHK	SE	APP	STANDARDS ENGINEER	DRAWN	SHANE	01.07.20
	No. REVISION								HEAD OF DEPARTMENT	CHECKED	SHANVIL	01/7/20
									CIVIL ENGINEER	CHIEF DRAUGHTSMAN	SHANE	01/07/20
									RAJIV			
									Present			

ENERGY FIJI LIMITED

FENCE CONSTRUCTION DETAILS

DRAWING NUMBER	A3	01	C15	005
SCALE :	NTS			